

# Adding apps in Canvas and creating flash cards

## Step - 1. Login to Canvas

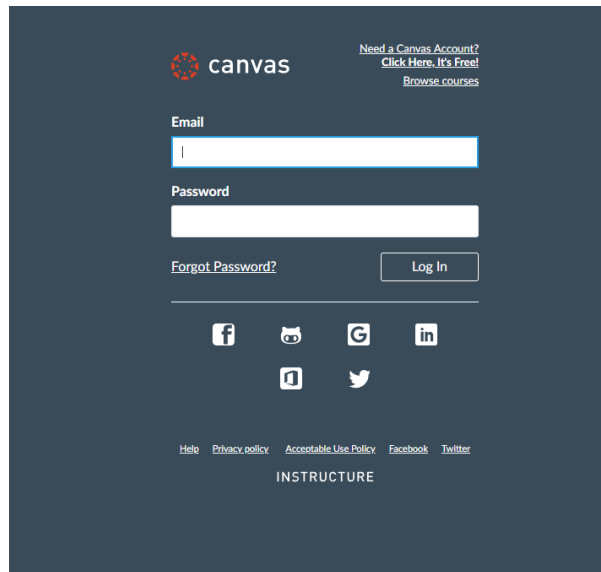

## Step - 2. Under "Dashboard", select the course

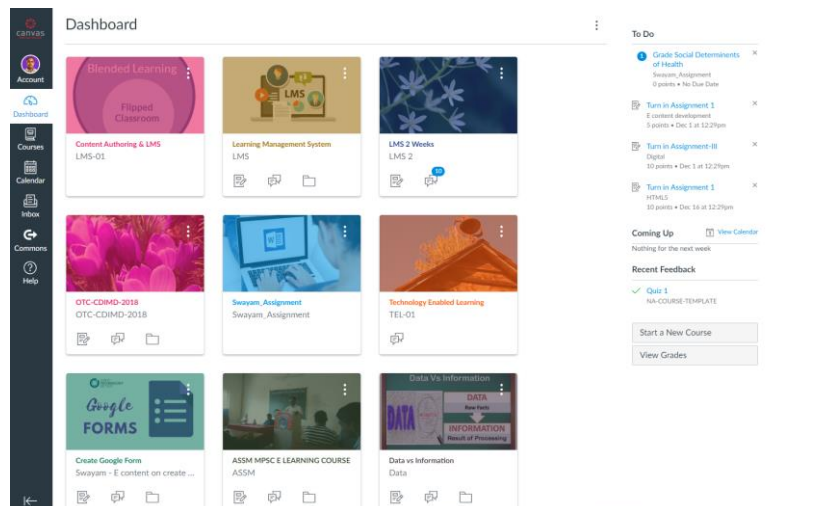

## Step - 3. Go to "Settings"

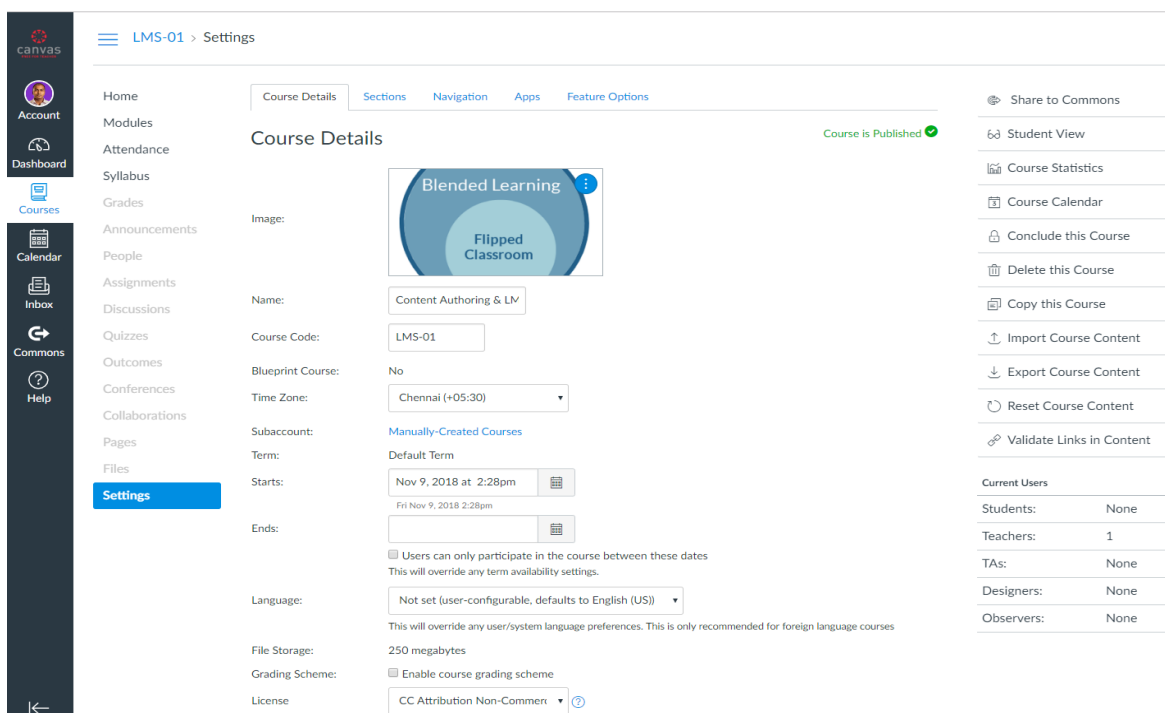

## Step - 4. Select “Apps” tab

Home Modules Attendance Syllabus Grades Announcements People Assignments Discussions Quizzes Outcomes Conferences Collaborations Pages Files **Settings**

Course Details Sections Navigation **Apps** Feature Options

### External Apps

View App Configurations

Apps are an easy way to add new features to Canvas. They can be added to individual courses, or to all courses in an account. Once configured, you can link to them through course modules and create assignments for assessment tools.

See some LTI tools that work great with Canvas.

All Not Installed Installed Filter by name

Share to Commons Student View Course Statistics Course Calendar Conclude this Course Delete this Course Copy this Course Import Course Content Export Course Content Reset Course Content Validate Links in Content

Current Users

Students:	None
Teachers:	1
TAs:	None
Designers:	None
Observers:	None

https://canvas.instructure.com/courses/1466053/settings#tab-tools

## Step - 5. Type “Quizlet” in the “Filter by name” and click over it

Home Modules Attendance Syllabus Grades Announcements People Assignments Discussions Quizzes Outcomes Conferences Collaborations Pages Files **Settings**

Course Details Sections Navigation Apps Feature Options

### External Apps

View App Configurations

Apps are an easy way to add new features to Canvas. They can be added to individual courses, or to all courses in an account. Once configured, you can link to them through course modules and create assignments for assessment tools.

See some LTI tools that work great with Canvas.

All Not Installed Installed

--	--

Share to Commons Student View Course Statistics Course Calendar Conclude this Course Delete this Course Copy this Course Import Course Content Export Course Content Reset Course Content Validate Links in Content

Current Users

Students:	None
Teachers:	1
TAs:	None
Designers:	None
Observers:	None

## Step - 6. Click on the “+Add App” icon under Quizlet

Home Modules Attendance Syllabus Grades Announcements People Assignments Discussions Quizzes Outcomes Conferences Collaborations Pages Files **Settings**

Course Details Sections Navigation Apps Feature Options

### External Apps

View App Configurations View App Center

Apps are an easy way to add new features to Canvas. They can be added to individual courses, or to all courses in an account. Once configured, you can link to them through course modules and create assignments for assessment tools.

See some LTI tools that work great with Canvas.

**Quizlet** **Quizlet**

**+ Add App**

Search for and embed publicly available: flashcards and question sets from Quizlet. Please note: this tool does not utilize Quizlet's login capabilities so it will only search content that has been publicly available.

The tool is very easy to set up and only requires the configuration URL. Once added to a course, you'll find a Quizlet button in your content editor that allows you to search the Quizlet public collections. Once a Quizlet is found, simply click on "Add Quizlet" to embed the flashcards directly within the content.

Share to Commons Student View Course Statistics Course Calendar Conclude this Course Delete this Course Copy this Course Import Course Content Export Course Content Reset Course Content Validate Links in Content

Current Users

Students:	None
Teachers:	1
TAs:	None
Designers:	None
Observers:	None

## Step - 7. Type the name of the App (preferably the original name)

## Step - 8. Click on “Modules” in your Canvas Course

## Step - 9. Click on “+” icon for creating a new page item

**Step - 10.** The rich content editor opens up. Click “Quizlet” icon from the formatting options as given below

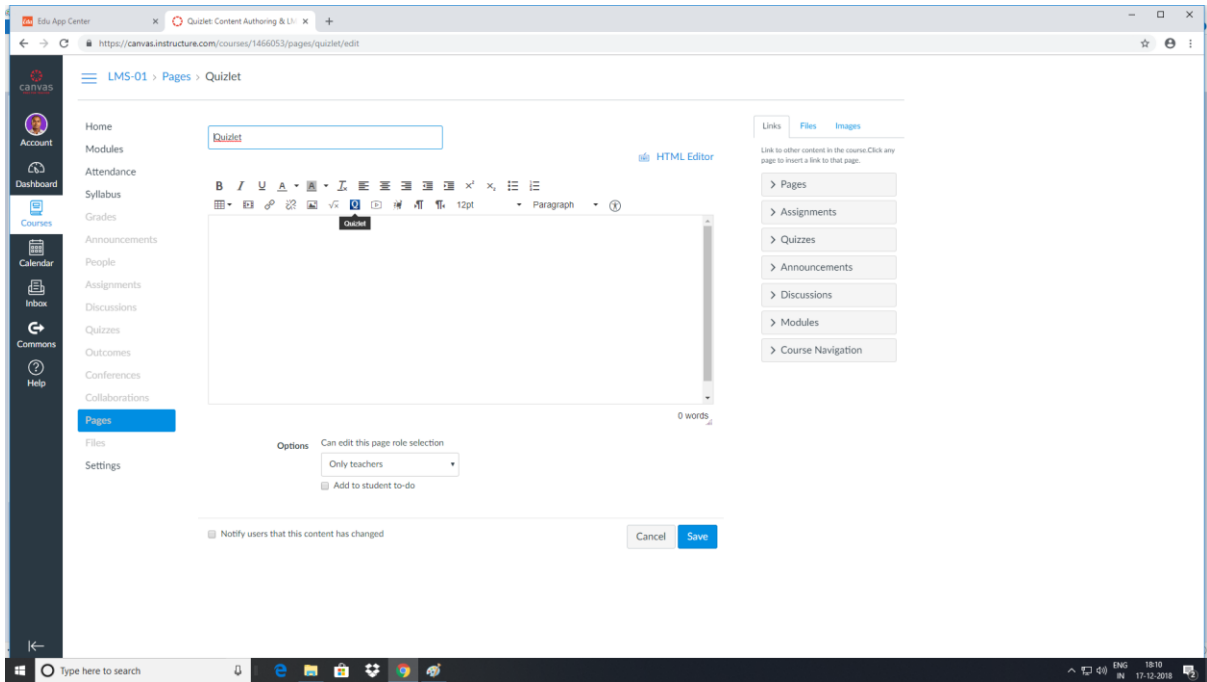

**Step - 11.** Under “search”, enter the topic of your question set (Ex- Technology enabled learning)

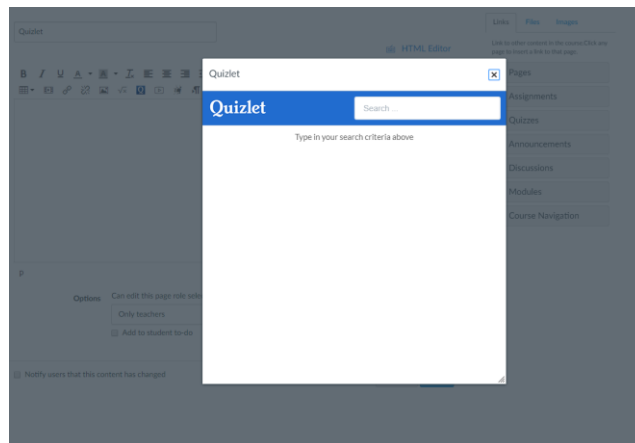

**Step - 12.** From “Embed” drop-down, select “Embed Large”

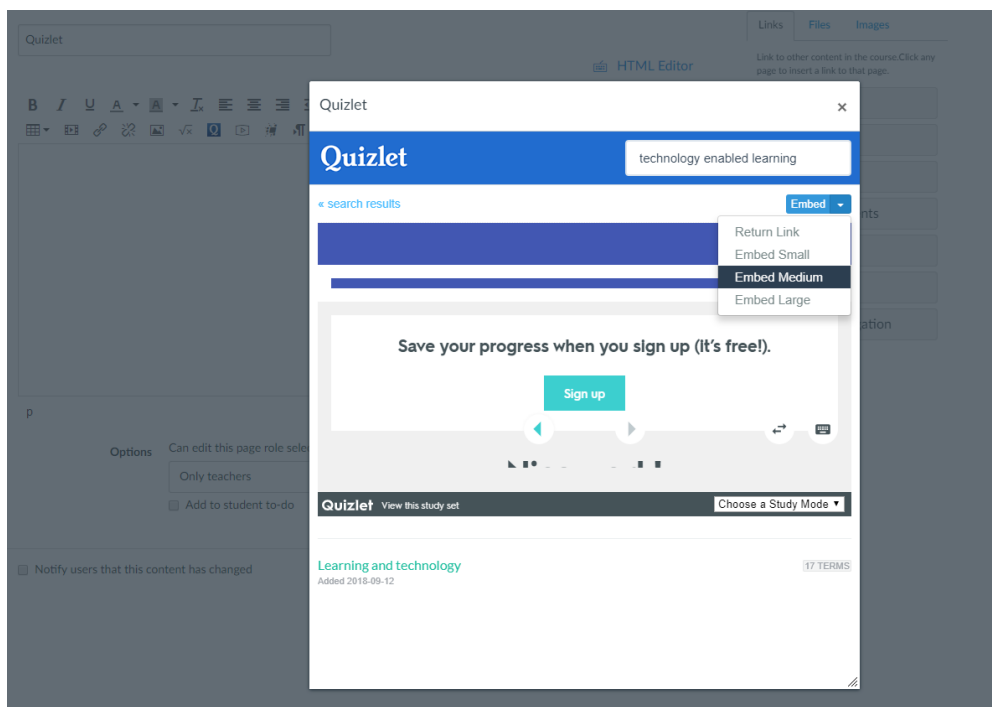

**Step - 13.** The Quizlet flash card set appears. Click “Save” in the editor

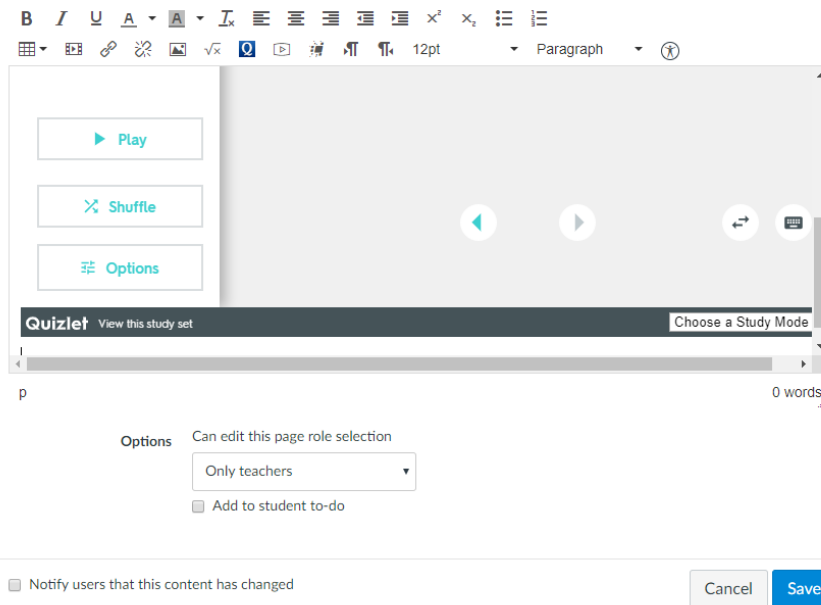

**Step - 14.** Click over the Quizlet question set and start “Play”

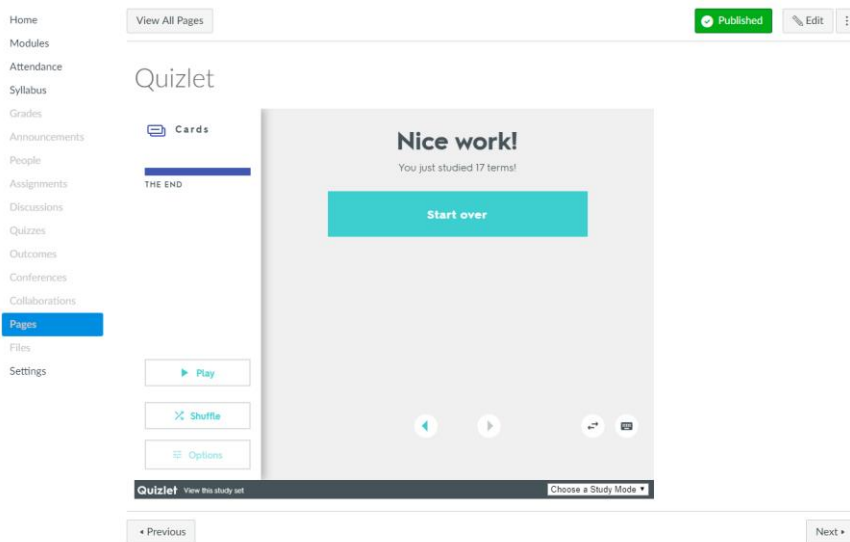

**Step - 15.** Click “Options” and (if needed) change AUDIO to “On”

Quizlet

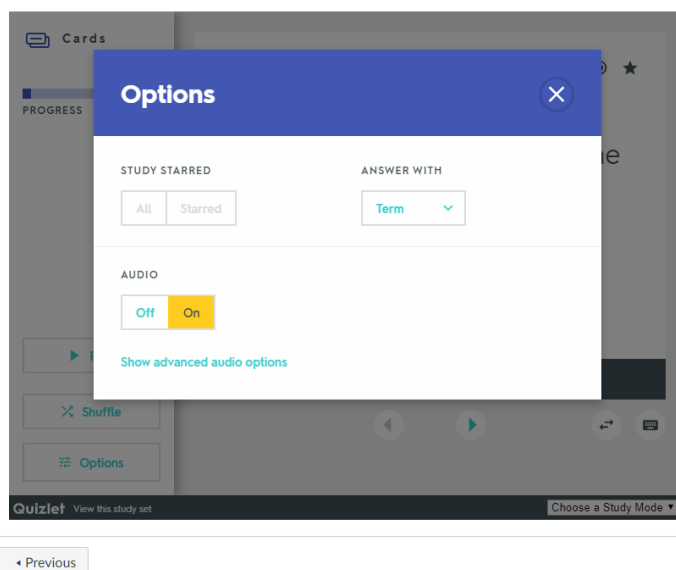

**Step - 16.** Listen and study from the flash cards. Press “Space” to flip the card

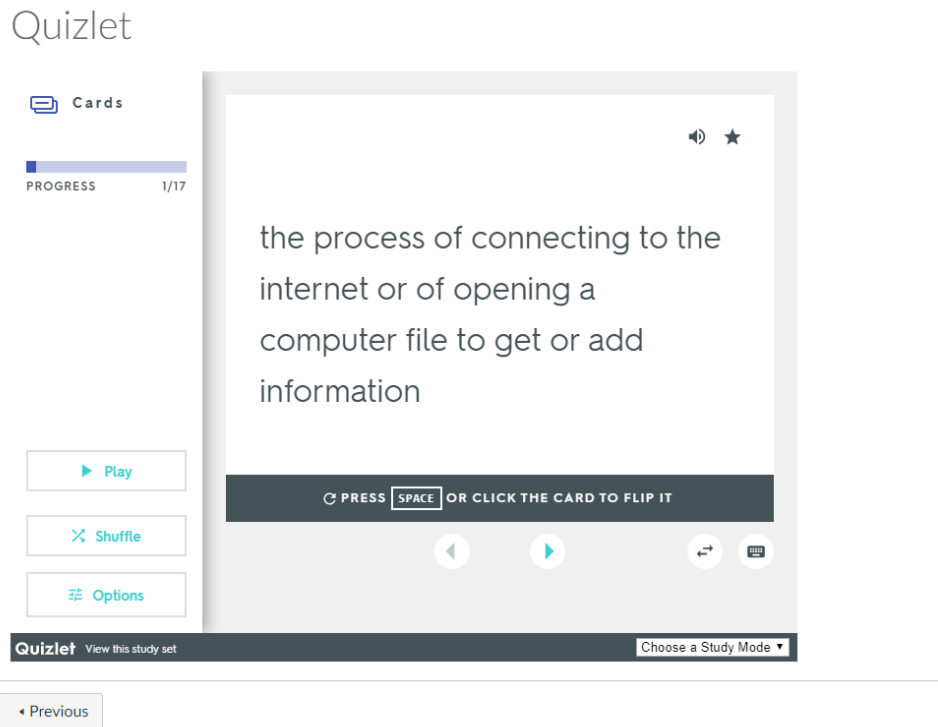

**Step - 17.** Click below the “Choose a Study Mode” drop-down list

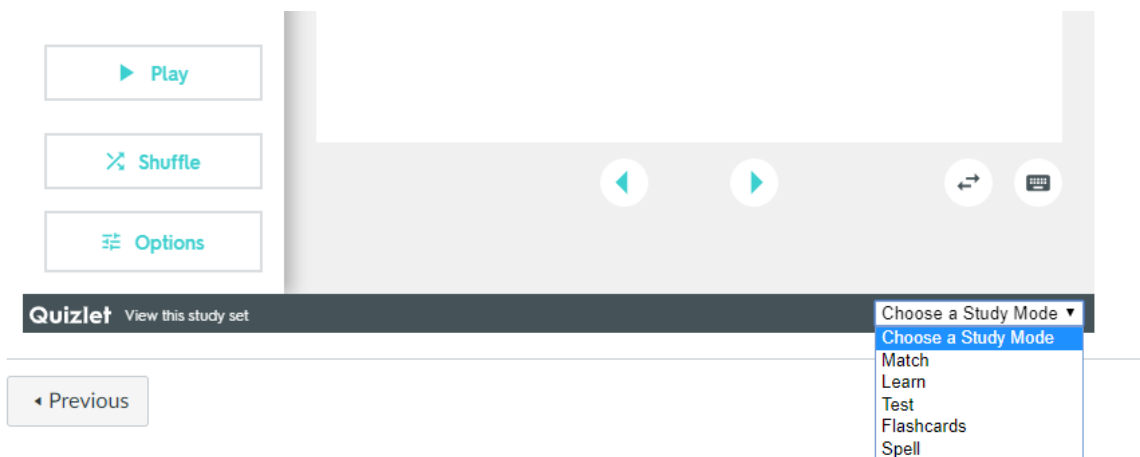

**Step - 18.** Try selecting “Match” from the “Choose a Study Mode” drop-down list

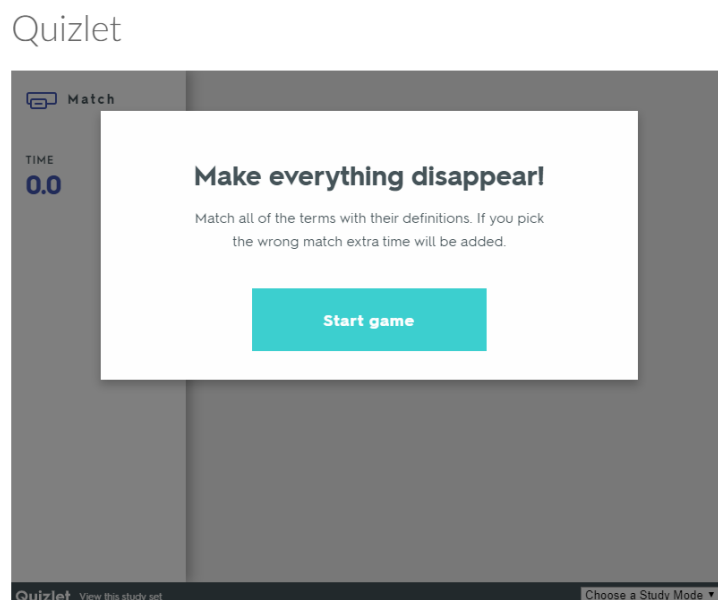

**Step - 19.** Click on any two boxes that are related as term and its definition. (Note this match exercise is timed)

## Quizlet

 Match

TIME

**5.7**

keyword search (n)	an act of looking for sth on the internet, in a computer database, etc. by typing a particular word or phr that you are interested in	the activity of running a business, school or other organization
administration (n)	to record the name of sb/sth on an official list	to add sth to a piece of writing
register (v)	insert (v)	slide (n)
to remove sth that has been written or printed	one page of an electronic presentation, that may contain text and images	delete (v)

Quizlet [View this study set](#) Choose a Study Mode ▾

◀ Previous

**Step - 20.** Once completed matching all the terms, you can see the LEADERBOARD

## Quizlet

 Match

TIME  
**59.5**

**Great first start! Now can you do even better?**

Now beat [Yuki\\_Oi0217](#)'s personal best of 15.3 seconds!

[Play again](#)

LEADERBOARD

1	15.3 seconds	 <a href="#">Yuki_Oi0217</a>
2	59.5 seconds	 <a href="#">felixaraj</a>

Quizlet [View this study set](#) Choose a Study Mode ▾

◀ Previous

**Step - 21.** Try selecting “Learn” from the “Choose a Study Mode” drop-down list

Quizlet

 LEARN

  
0/7  
ROUND

a computer file that contains text  
and that has a name that identifies it

- ①
- ②
- ③
- ④

 Options

Quizlet [View this study set](#)

Choose a Study Mode ▾

◀ Previous

**Step - 22.** You can see good instantaneous feedbacks are given

Quizlet

 LEARN

  
1/7  
ROUND

 **Correct! Nicely done**

DEFINITION

a computer file that contains text and that has a name that  
identifies it

GOES WITH

document (n)

 Options

Press any key to continue

Quizlet [View this study set](#)

Choose a Study Mode ▾

◀ Previous

**Step - 23.** Try selecting “Test” from the “Choose a Study Mode” drop-down list

Quizlet

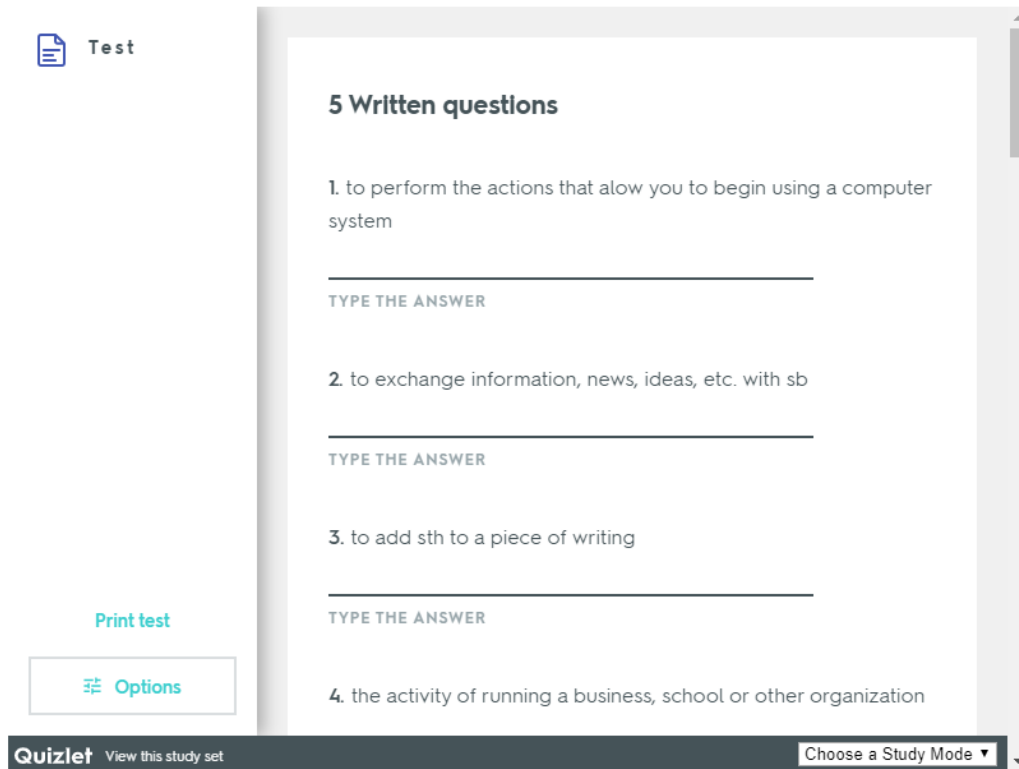

**Step - 24.** Try selecting “Spell” from the “Choose a Study Mode” drop-down list and Click “Start”

Quizlet

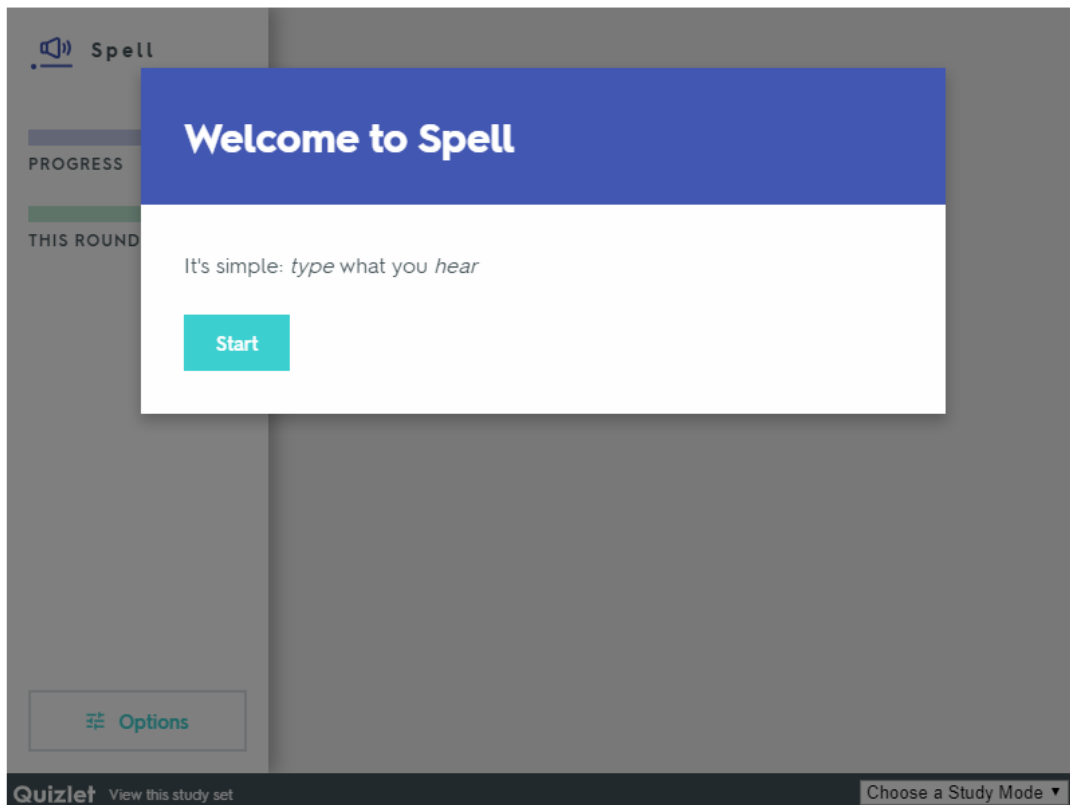

◀ Previous

**Step - 25.** Once completed the “Spell”, the Progress Checkpoint is displayed

Quizlet

**Step - 26.** Please note this “Quizlet” app does not utilize Quizlet’s login capabilities so it will only search content that has been publicly available.

**Step - 27.** Create login credentials in “Quizlet”. And create your first flash question set

**Step - 28.** Get the embed code by clicking more options “...”

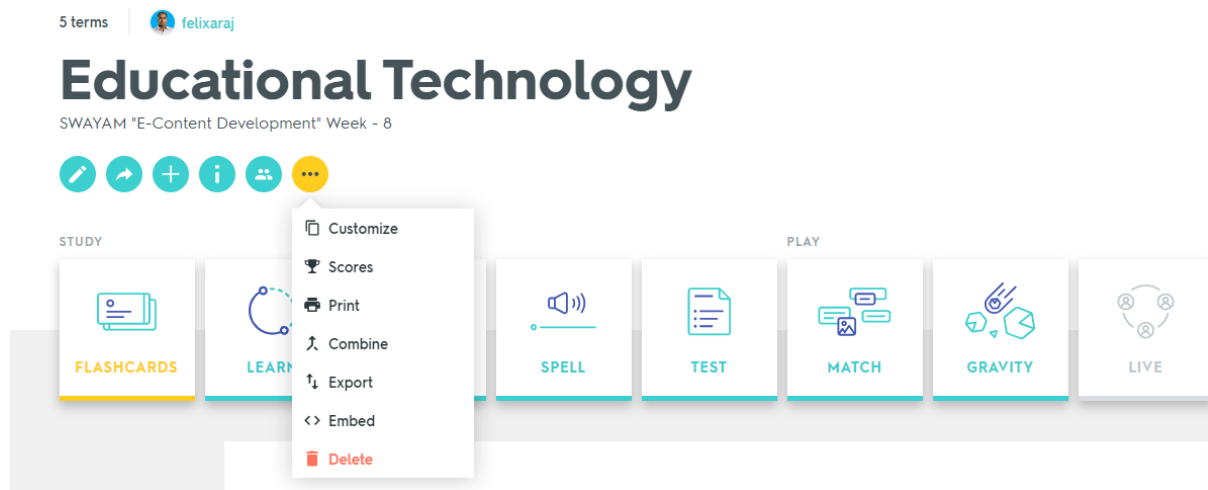

**Step - 29.** Copy HTML and paste it in your Canvas Course (Page Item) under “HTML Editor”

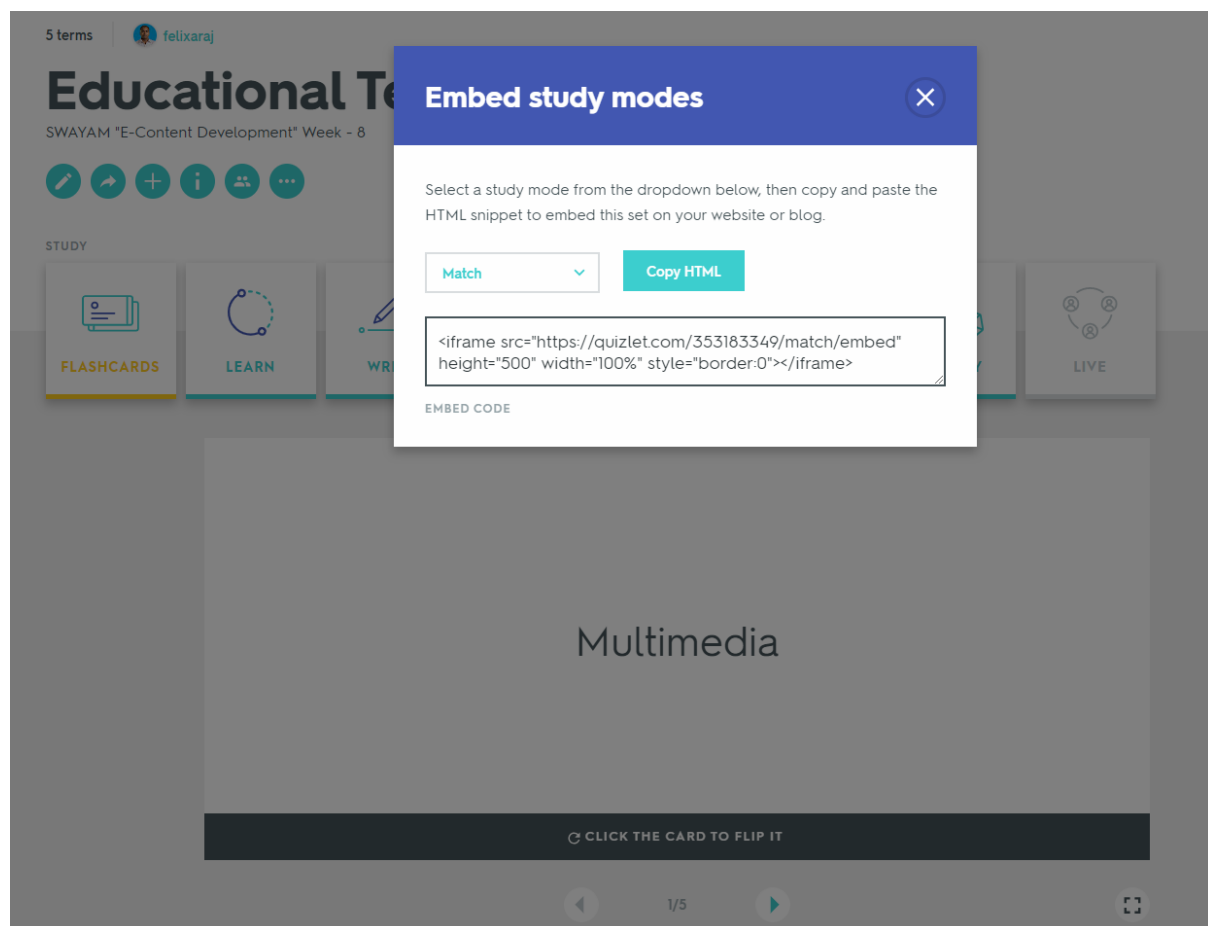

**Step - 30.** Access the URL [https://quizlet.com/\\_5u9y0l](https://quizlet.com/_5u9y0l) and try the sample flash cards

Thanks for your interest and motivation to create a Quiz in Canvas Course using “Quizlet”.

Best wishes,  
Malliga and Felix